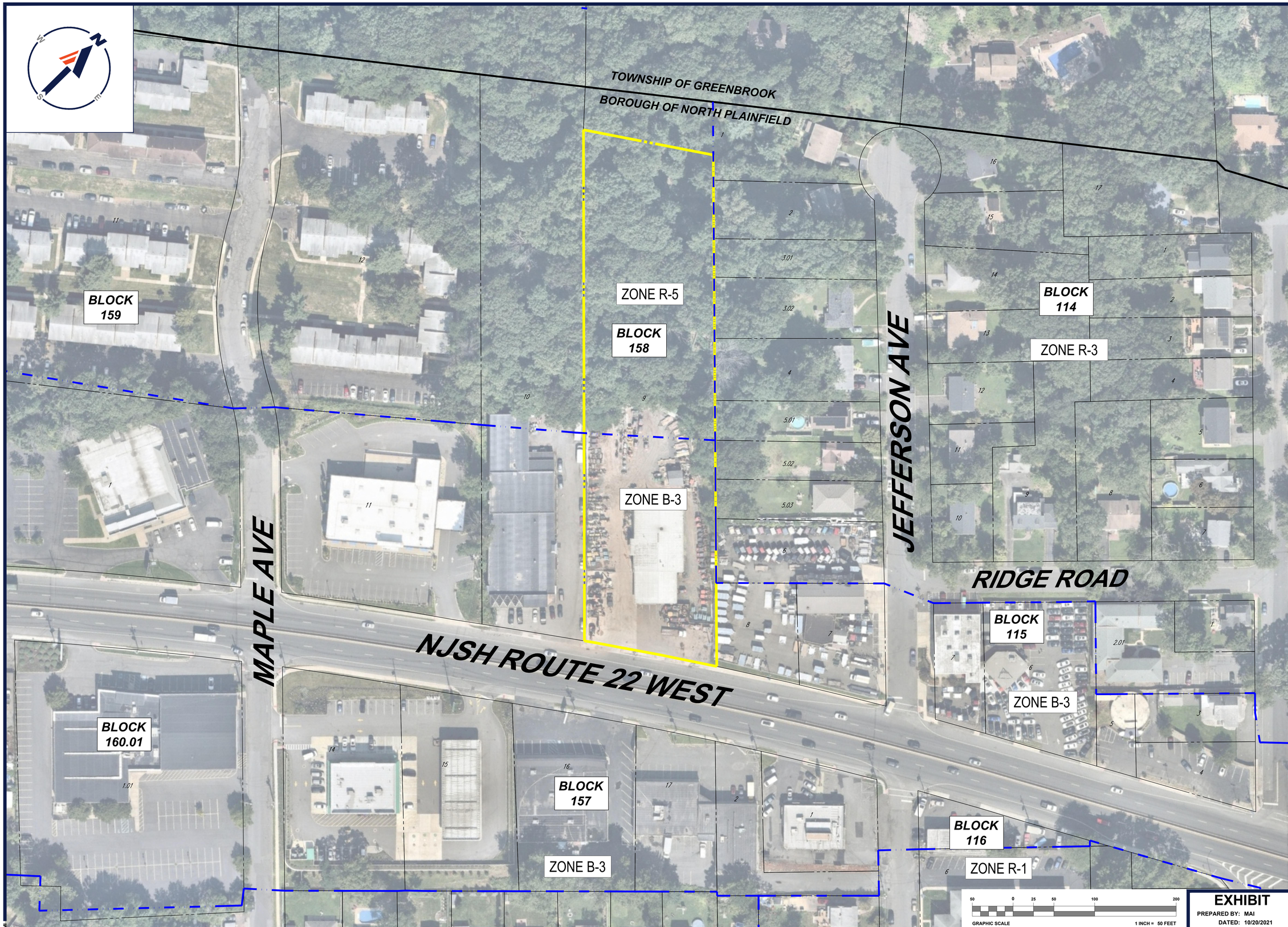

EXHIBIT

PREPARED BY: MAI
DATED: 10/20/2021

BOHLER™

SITE CIVIL AND CONSULTING ENGINEERING
LAND SURVEYING
PROGRAM MANAGEMENT
LANDSCAPE ARCHITECTURE
SUSTAINABLE DESIGN
PERMITTING SERVICES
TRANSPORTATION SERVICES

THE INFORMATION, DESIGN AND CONTENT OF THIS DRAWING FOR REVIEW ONLY AND SHALL NOT BE REPRODUCED OR USED FOR ANY PURPOSE WITHOUT PRIOR WRITTEN AUTHORIZATION FROM BOHLER. ONLY APPROVED, SIGNED AND SEALED PLANS SHALL BE UTILIZED FOR CONSTRUCTION PURPOSES
© BOHLER

REVISIONS

REV	DATE	COMMENT	DRAWN BY / CHECKED BY

Know what's below. Call before you dig.

NEW JERSEY
YOU MUST CALL 811 BEFORE ANY EXCAVATION WHETHER IT'S ON PRIVATE OR PUBLIC LAND.
1-800-272-1000
www.njt-call.org

FOR EXHIBIT PURPOSES ONLY

THIS DRAWING IS INTENDED FOR MUNICIPAL AND/OR AGENCY REVIEW AND APPROVAL. IT IS NOT INTENDED AS A CONSTRUCTION DOCUMENT UNLESS INDICATED OTHERWISE.

PROJECT No.:	J201001
DRAWN BY:	MAI
CHECKED BY:	TXL
DATE:	10/20/2021
CAD I.D.:	J201001-AERL-0A

PROJECT:

AERIAL EXHIBIT

FOR

933 ROUTE 22 WEST, LLC

PROPOSED
POPEYES RESTAURANT
WITH DRIVE-THRU
BLK: 158 | LOT: 9
933 N.J.S.H. ROUTE 22 WEST
BOROUGH OF NORTH PLAINFIELD
SOMERSET COUNTY, NEW JERSEY

BOHLER
BOHLER ENGINEERING NJ, LLC
30 INDEPENDENCE BLVD., SUITE 200
WARREN, NJ 07059
Phone: (908) 668-8300
Fax: (908) 754-4401
www.BohlerEngineering.com
NJ CERT. OF AUTHORIZATION NO. 24GA28101700 & MH000122

T. LAM
PROFESSIONAL ENGINEER
NEW JERSEY LICENSE No. 47863
NEW YORK LICENSE No. 092942
CONNECTICUT LICENSE No. 30024
PENNSYLVANIA LICENSE No. 76746

SHEET TITLE:

AERIAL EXHIBT

SHEET NUMBER:

1

ORG. DATE - 10/20/2021

C:\2020\J201001\CAD\DRAWINGS\EXHIBITS\AERIAL EXHIBIT\J201001-AERL-0A----LAYOUT: 1 AERL
MAI