

PROPOSED NEW BUILDING FOR:

Springfield Yeshiva

21 Rockview Ave

Lot: 1, Block: 134

North Plainfield, New Jersey

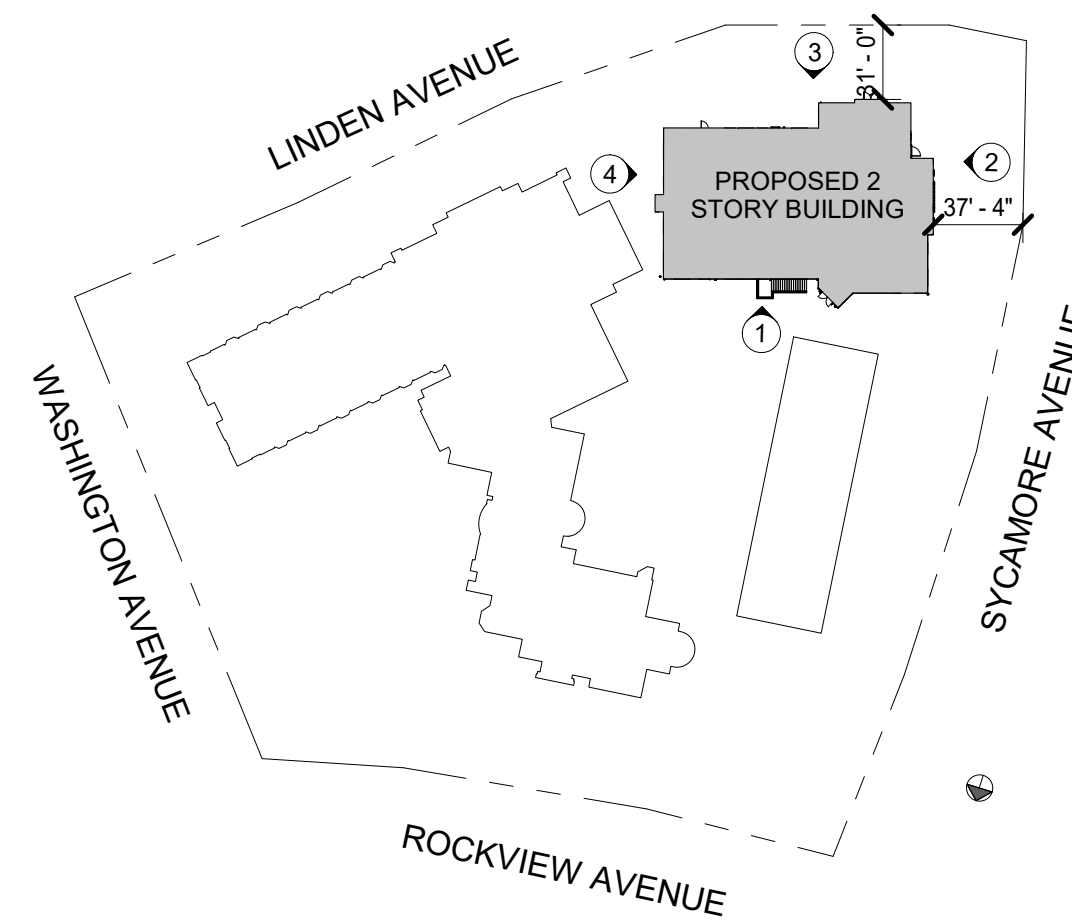

Key Plan
Scale: 1" = 80'-0"

OCCUPIABLE AREAS

(REFER TO ENGINEERS SITE PLAN FOR FOOTPRINT S.F.)

BASEMENT AREA	7,669 S.F.
FIRST FLOOR AREA	7,669 S.F.
SECOND FLOOR AREA	3,539 S.F.
TOTAL BUILDING AREA	18,877 S.F.

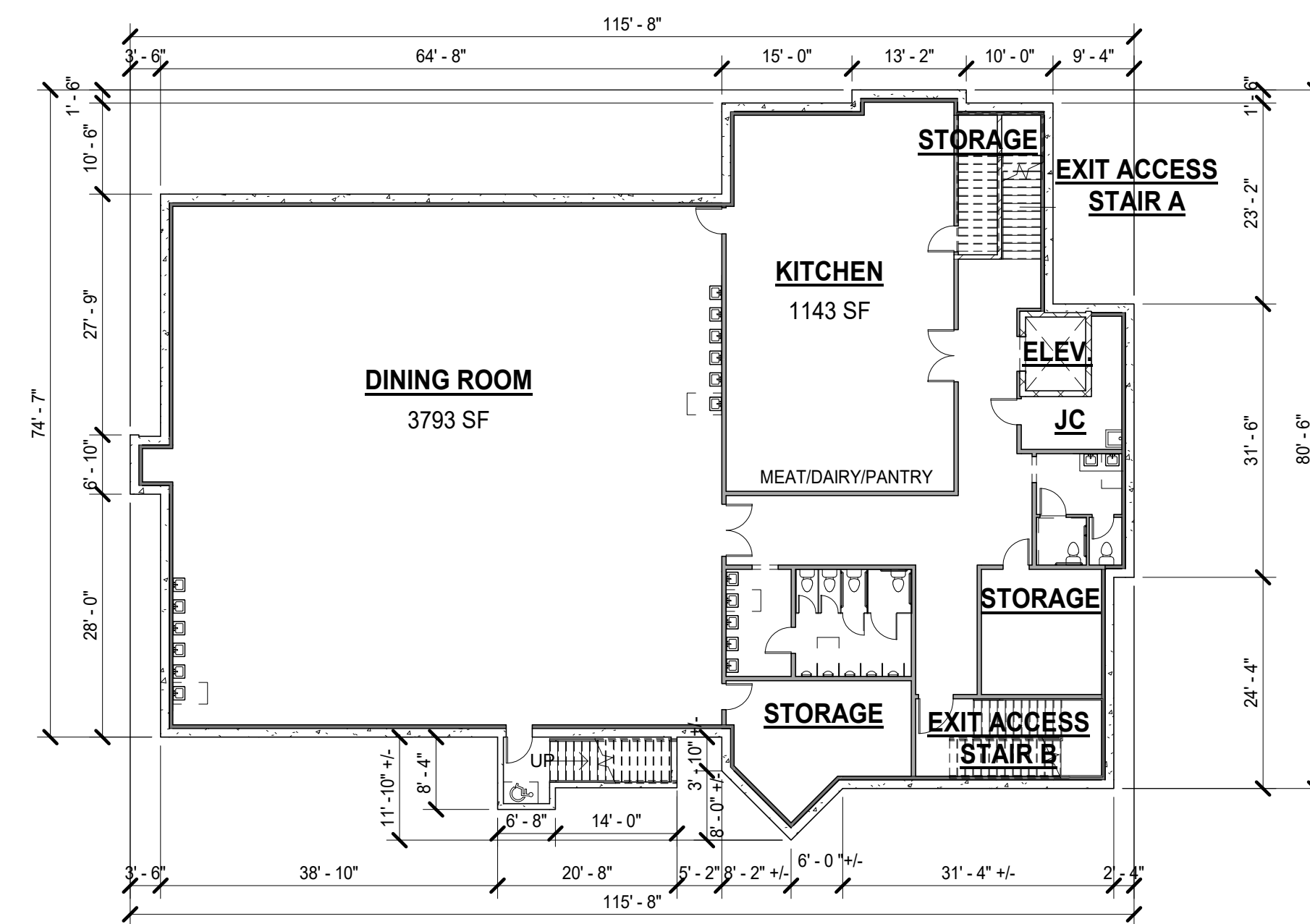

FINISHED BASEMENT PLAN
Scale: 1/16" = 1'-0"

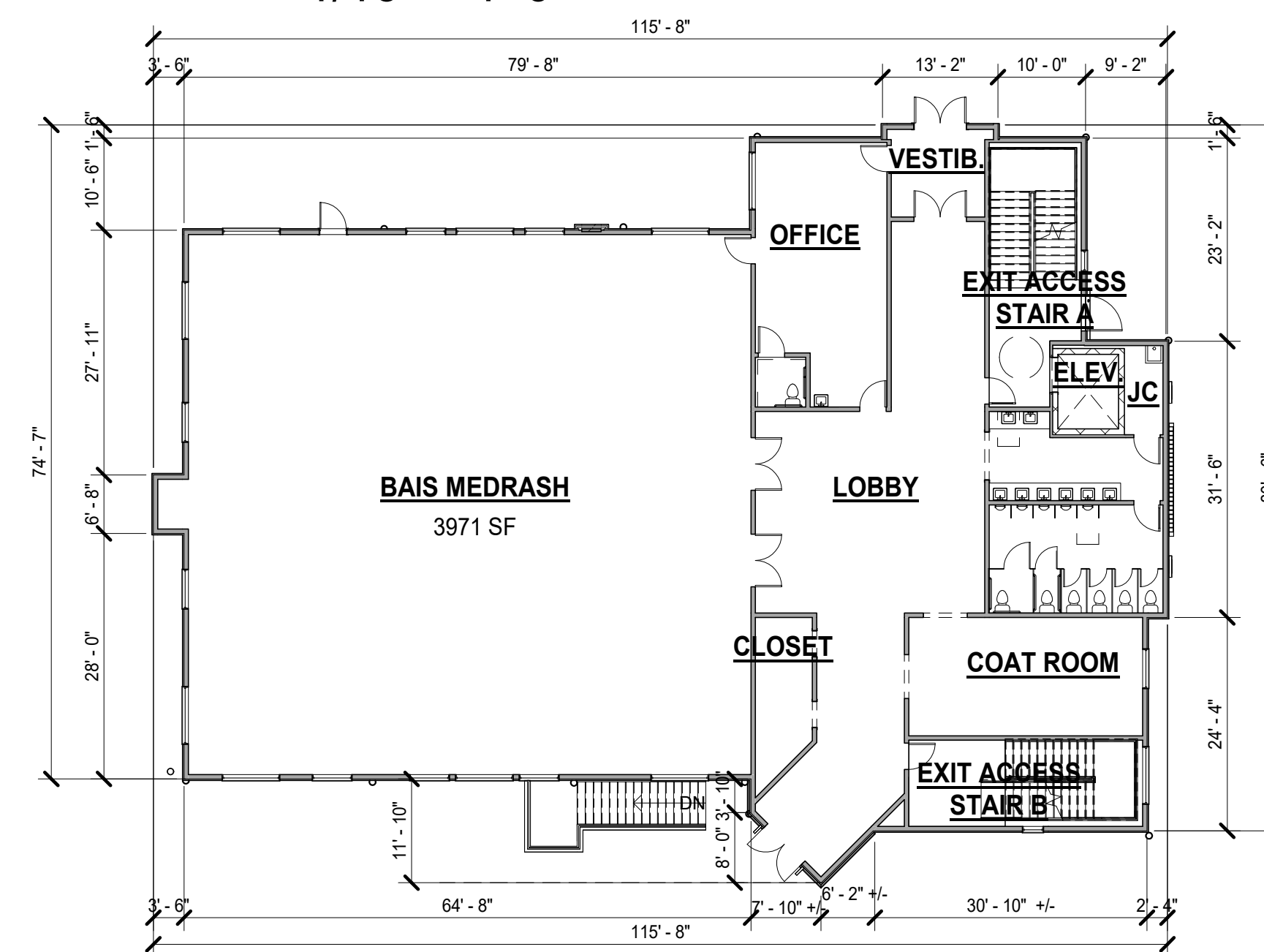

FIRST FLOOR PLAN
Scale: 1/16" = 1'-0"

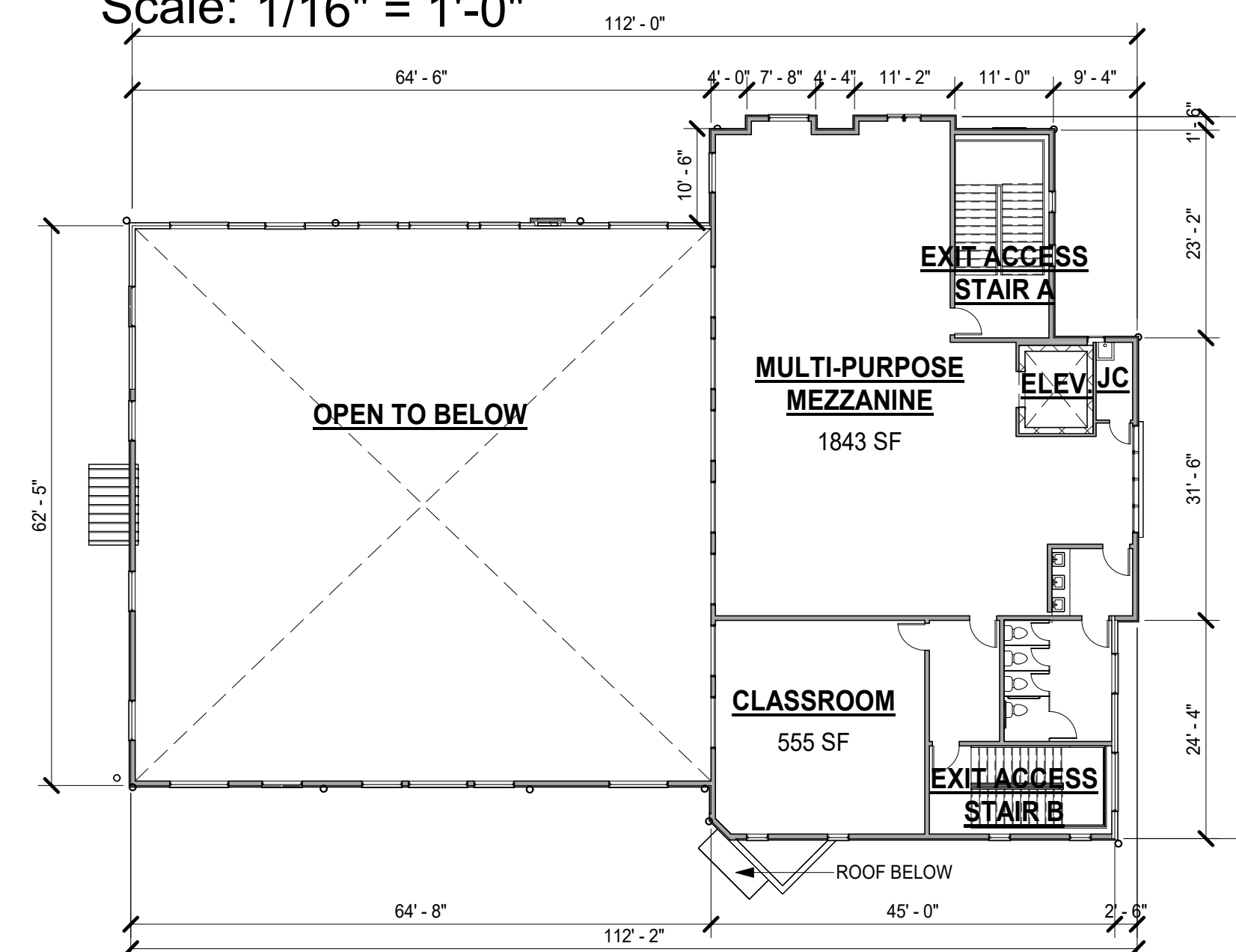

SECOND FLOOR PLAN
Scale: 1/16" = 1'-0"

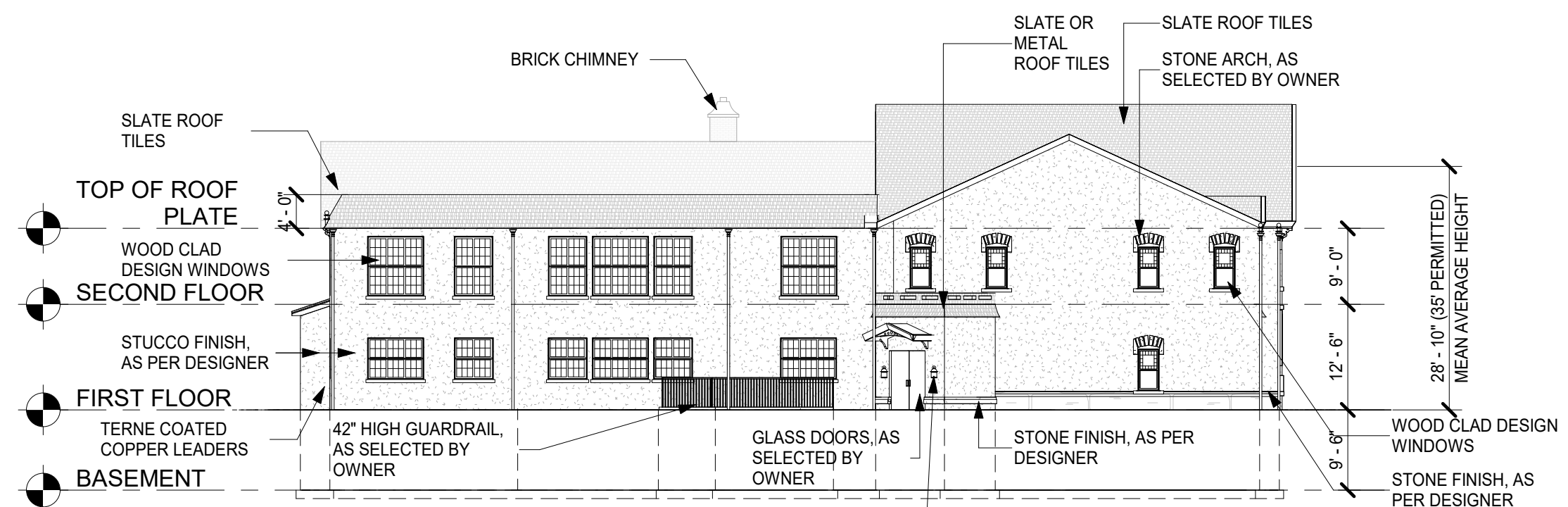

1 Campus Elevation
1/16" = 1'-0"

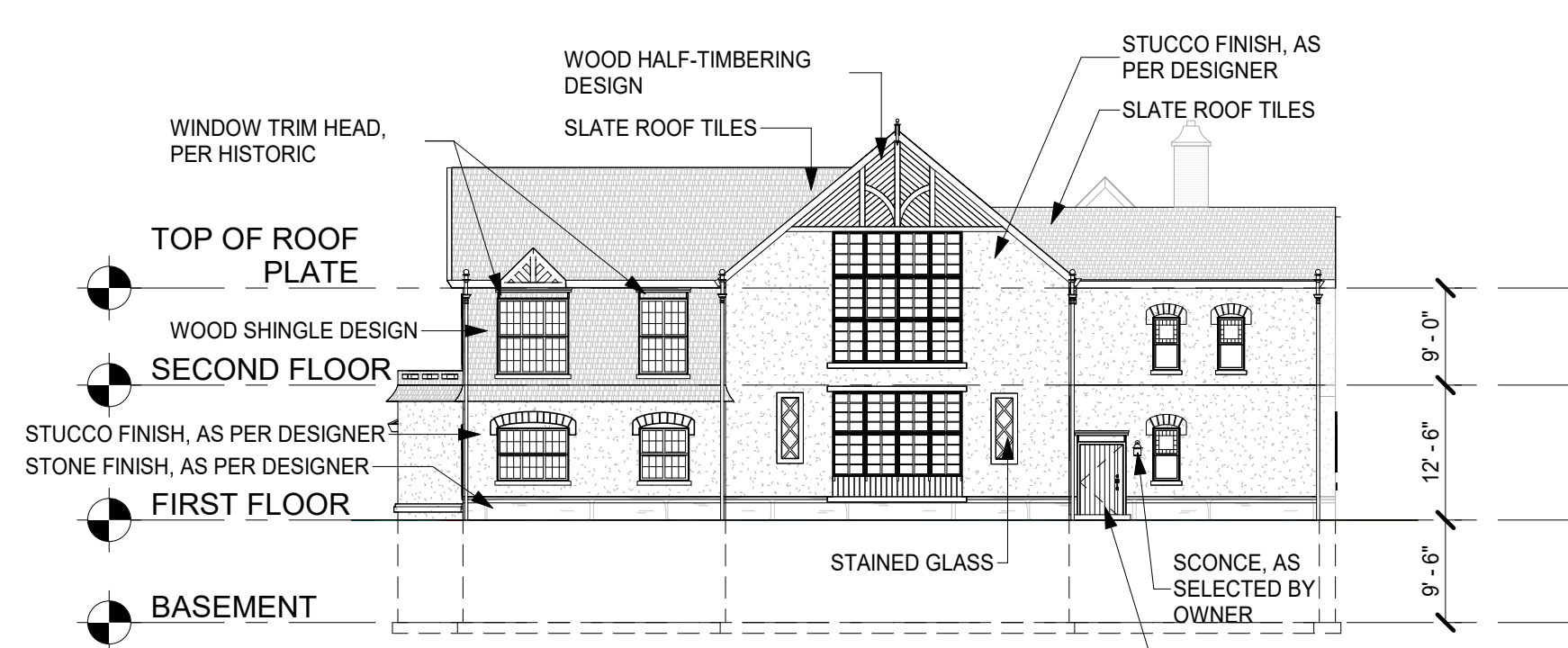

2 Sycamore Elevation
1/16" = 1'-0"

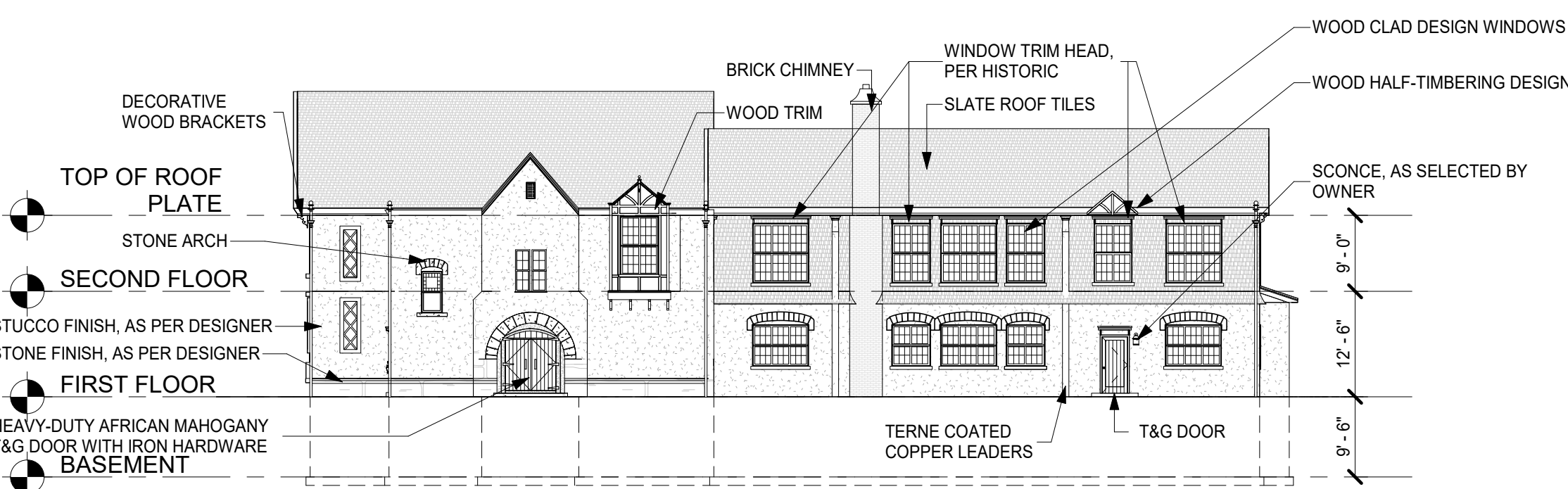

3 Linden Elevation
1/16" = 1'-0"



4 Washington Elevation
1/16" = 1'-0"

FOR ZONING PERMIT ONLY, NOT FOR CONSTRUCTION

PROPOSED NEW BUILDING FOR:
Springfield Yeshiva
21 Rockview Ave

Lot: 1, Block: 134
North Plainfield, New Jersey

B+F DESIGN
STUDIO & ARCHITECTURAL SERVICES



377 MONMOUTH AVENUE, SUITE 207
LAKEWOOD, NEW JERSEY 08701
P: 732-961-1202 E: INFO@BFDDESIGN.COM

No	Date	Description

Lawrence S. Schreiber AI 10054
© 2023 B+F Design Studio and Architectural Services L.L.C.
All Rights Reserved
COVER SHEET
Lawrence S. Schreiber
JOB #: 19CN7436
DWN: MF
CHK: BF/LSS
DATE: 03/08/2023

DRAWING NO.
Z-1

3/8/2023 2:37:39 PM
P:\Client Files\19\Commercial\New Construction\19CN7436 - Springfield Yeshiva\Architectural\Revit\Springfield Yeshiva-PD15.rvt